

FARRIS, HANSEN & ASSOCIATES, INC.

ENGINEERING - ARCHITECTURE - SURVEYING
7 RIDGEWAY COURT - P.O. BOX 437 - ELKHORN, WISCONSIN 53121
PHONE: (262) 723-2098 FAX: (262) 723-5886

PLAT OF SURVEY OF

LOTS 1-7, BLOCK 26 OF LAKE IVANHOE RESORT,
LOCATED IN SECTION 2 AND 3, T 1 N, R 18 E
AND SECTION 34, T 2 N, R 18 E, WALWORTH
COUNTY, WISCONSIN.

-WORK ORDERED BY-
PETER BAKER
N2430 TUSKEGEE DRIVE
BURLINGTON, WI 53105

LEGEND
O - IRON PIPE FOUND
(XXX) - RECORDED AS
AREA: 17,470 SQ. FT.
0.40 ACRES

DOUGLAS ROAD
UNIMPROVED

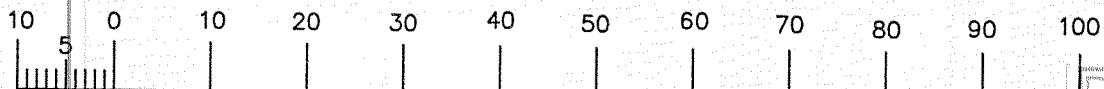
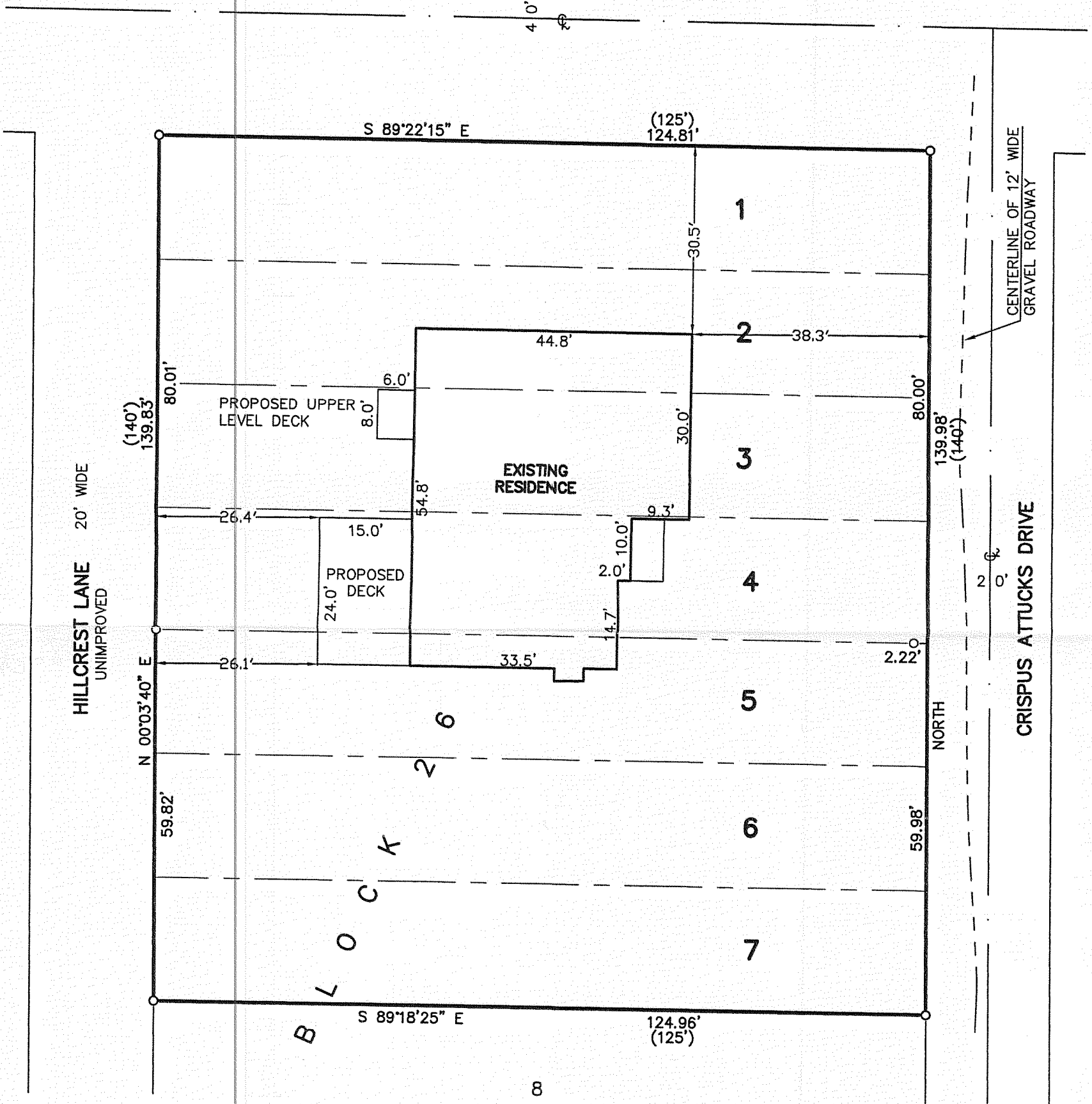

MAP SCALE IN FEET ORIGINAL 1"=20'

NOTE: COPIES OF THIS MAP TO WHICH THE FOLLOWING CERTIFICATE WILL APPLY SHOW THE SURVEYOR'S ORIGINAL SEAL AND SIGNATURE IN RED INK. COPIES BY ANY OTHER MEANS MAY HAVE ALTERATIONS WHICH DO NOT REPRESENT THE SURVEYOR'S WORK PRODUCT.

I HEREBY CERTIFY THAT THE ABOVE DESCRIBED PROPERTY HAS BEEN SURVEYED UNDER MY DIRECTION AND THAT THE ABOVE MAP IS A TRUE REPRESENTATION THEREOF AND SHOWS THE SIZE AND LOCATION OF THE PROPERTY AND ITS EXTERIOR BOUNDARIES. THIS SURVEY IS MADE FOR THE USE OF THE PRESENT OWNERS OF THE PROPERTY, AND ALSO THOSE WHO PURCHASE, MORTGAGE, OR GUARANTEE THE TITLE THERETO WITHIN ONE YEAR FROM THE DATE HEREOF.

DATED: 03/27/2007

REVISED 8/8/2007 TO SHOW
AS-BUILT RESIDENCE, ETC.

PETER S. GORDON R.L.S. 2101

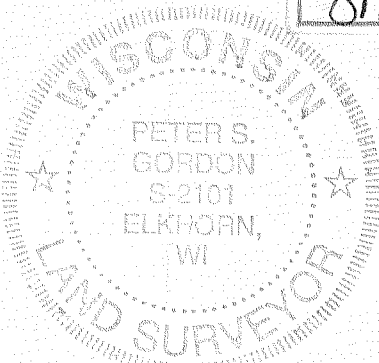
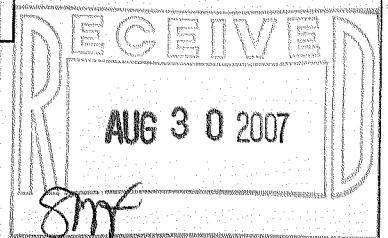

PROJECT: 7256
DATE: 03/27/2007
SHEET 1 OF 1

MIR-441

118-2858

AUG 08 2007